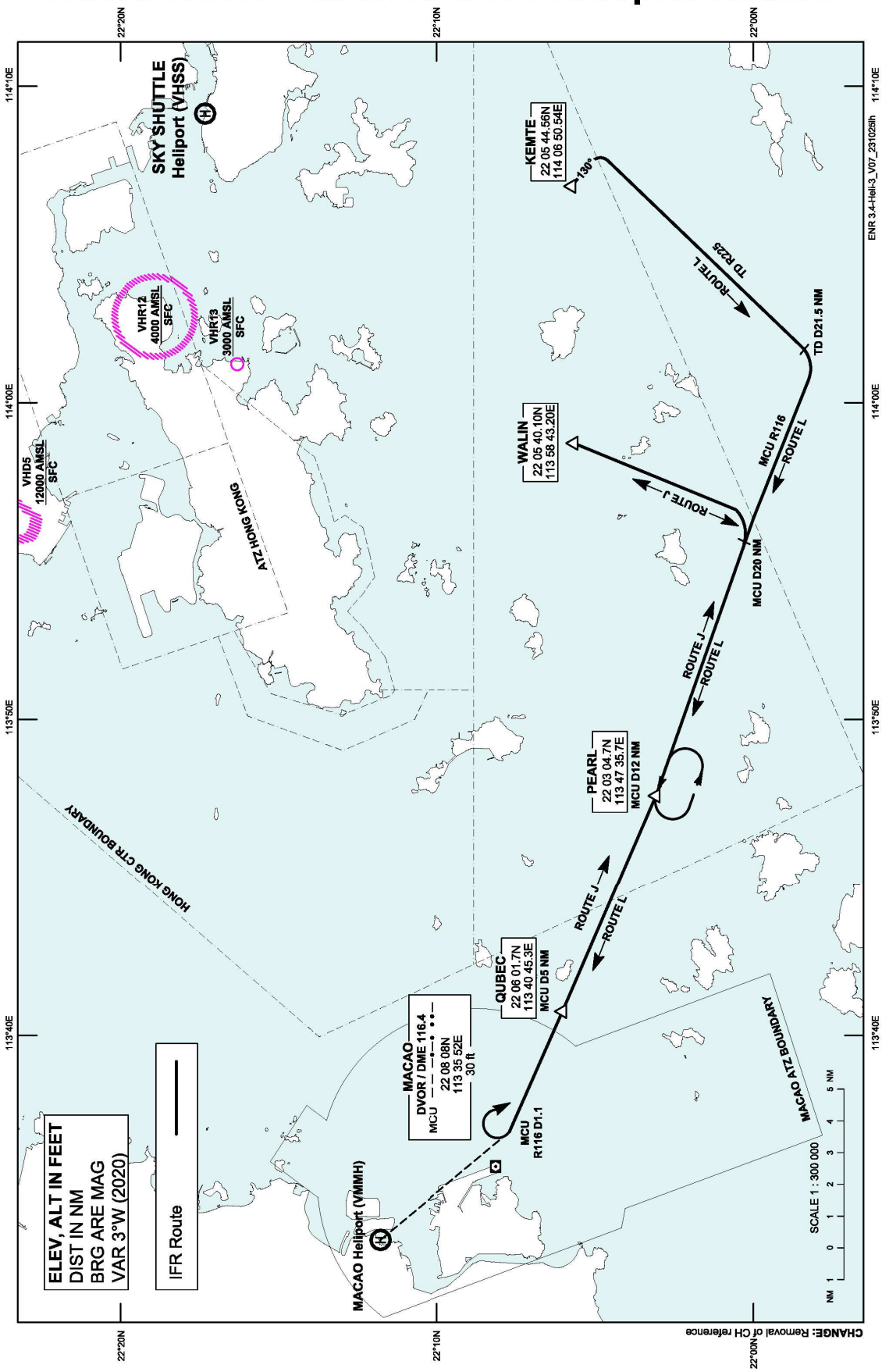HONG KONG - MACAO IFR Helicopter Routes