INSTRUMENT APPROACH CHART - ICAO

HELIPORT ELEV 120 FT
HEIGHTS RELATED TO HRP ELEV

HONG KONG ZONE 120.6

SKY SHUTTLE HELIPORT (VHSS)
RNP 037

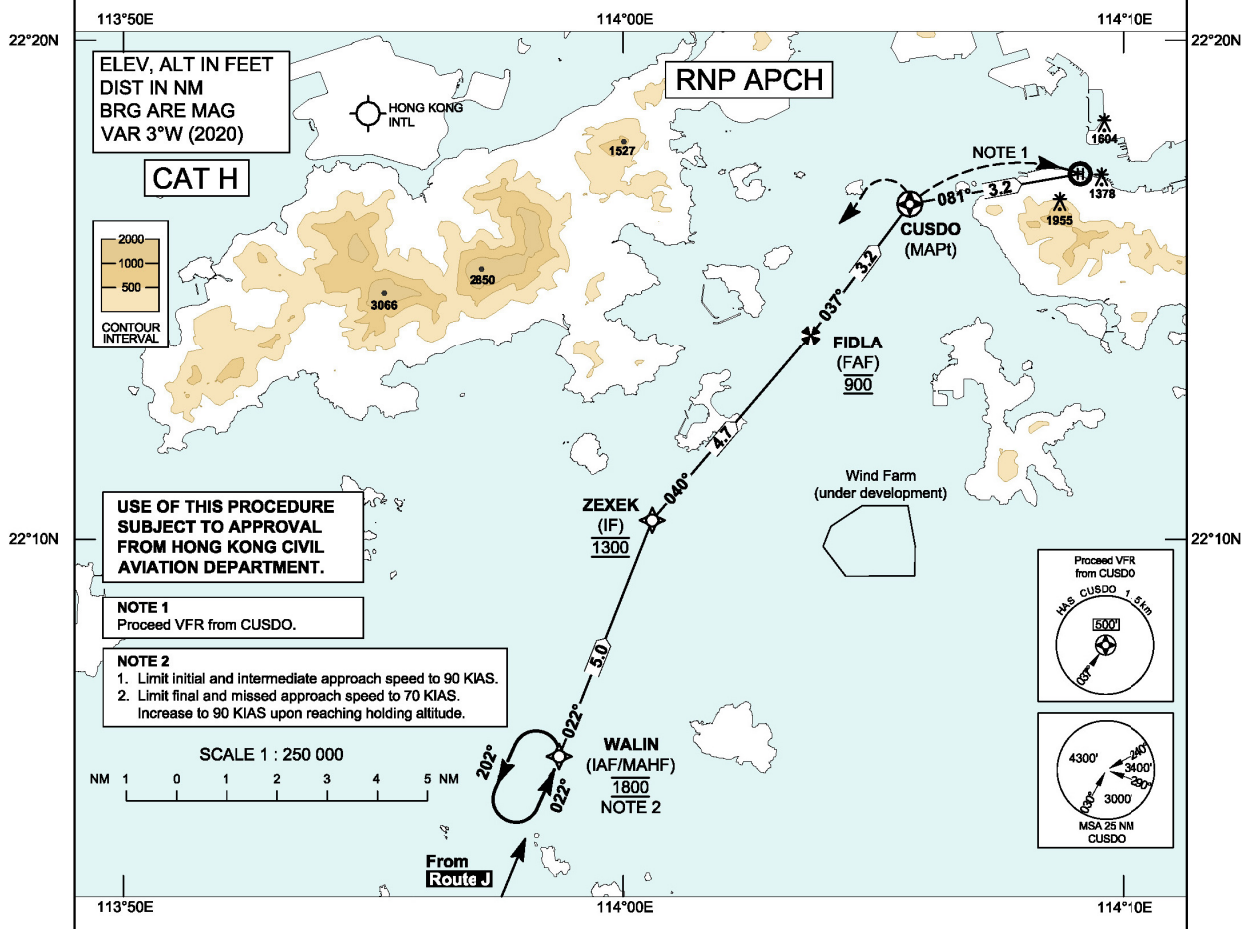

MISSED APPROACH:
Climb to *900* ft turning LEFT direct to FIDLA then climb to *1 300* ft and track 220° to ZEXEK then climb to *1 800* ft and track 202° to WALIN and hold.

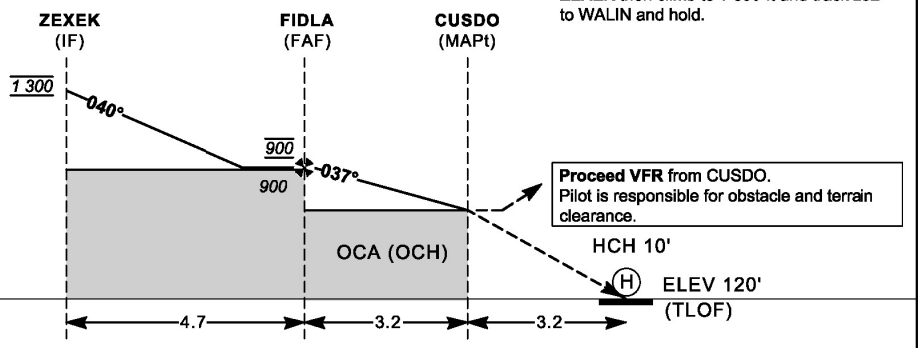

Proceed VFR from CUSDO.
Pilot is responsible for obstacle and terrain clearance.

OCA / OCH	CAT H
LNAV	*520* (400)

ADVISORY INFORMATION ONLY				
Ground speed	kt	60	70	80
Rate of desent FAF - MAPt	ft/min	119	139	158

NOTE:
Local Altimeter setting not available, use Hong Kong International Airport Altimeter setting.

CHANGE: Update of coastline.

AD 3-VHSS-IAC_V07_220608i

SKY SHUTTLE HELIPORT (VHSS)
RNP 037

TABULAR DESCRIPTION
Designator: RNP 037

Serial Number	Path Descriptor	Waypoint Identifier	Fly-over	Course /Track °M (°T)	Magnetic Variation	Distance (NM)	Turn Direction	Altitude (ft)	Speed (KIAS)	Navigation Specification
01	IF	WALIN	-	-	+3.0	-	-	@1800	-90	RNP APCH
02	TF	ZEXEK	-	022 (019)	+3.0	5.0	-	@1300	-90	RNP APCH
03	TF	FIDLA	-	040 (037)	+3.0	4.7	R	@900	-70	RNP APCH
04	TF	CUSDO	Y	037 (034)	+3.0	3.2	-	-	-	RNP APCH
05	CA	-	-	037 (034)	+3.0	1.0	-	+520	-	RNP APCH
06	DF	FIDLA	-	-	+3.0	-	L	@900	-	RNP APCH
07	TF	ZEXEK	-	220 (217)	+3.0	4.7	-	@1300	-	RNP APCH
08	TF	WALIN	Y	202 (199)	+3.0	5.0	-	@1800	-70	RNP APCH
09	HM	WALIN	-	022 (019)	+3.0	-	L	-	-90	RNP APCH

WAYPOINT LIST

RNP 037		
Waypoint Identifier	**Coordinates (WGS-84)**	
WALIN (IAF/MAHF)	22 05 40.10 N	113 58 43.20 E
ZEXEK (IF)	22 10 23.10 N	114 00 34.90 E
FIDLA (FAF)	22 14 06.03 N	114 03 44.89 E
CUSDO (MAPt)	22 16 43.86 N	114 05 43.60 E
Sky Shuttle Heliport – VHSS	22 17 19.70 N	114 09 08.40 E