STANDARD DEPARTURE CHART - INSTRUMENT (SID) - ICAO

HELIPORT ELEV 120 FT
HEIGHTS RELATED TO HRP ELEV

HONG KONG ZONE 120.6

SKY SHUTTLE HELIPORT (VHSS)
RNAV KEMTE 1 DEPARTURE

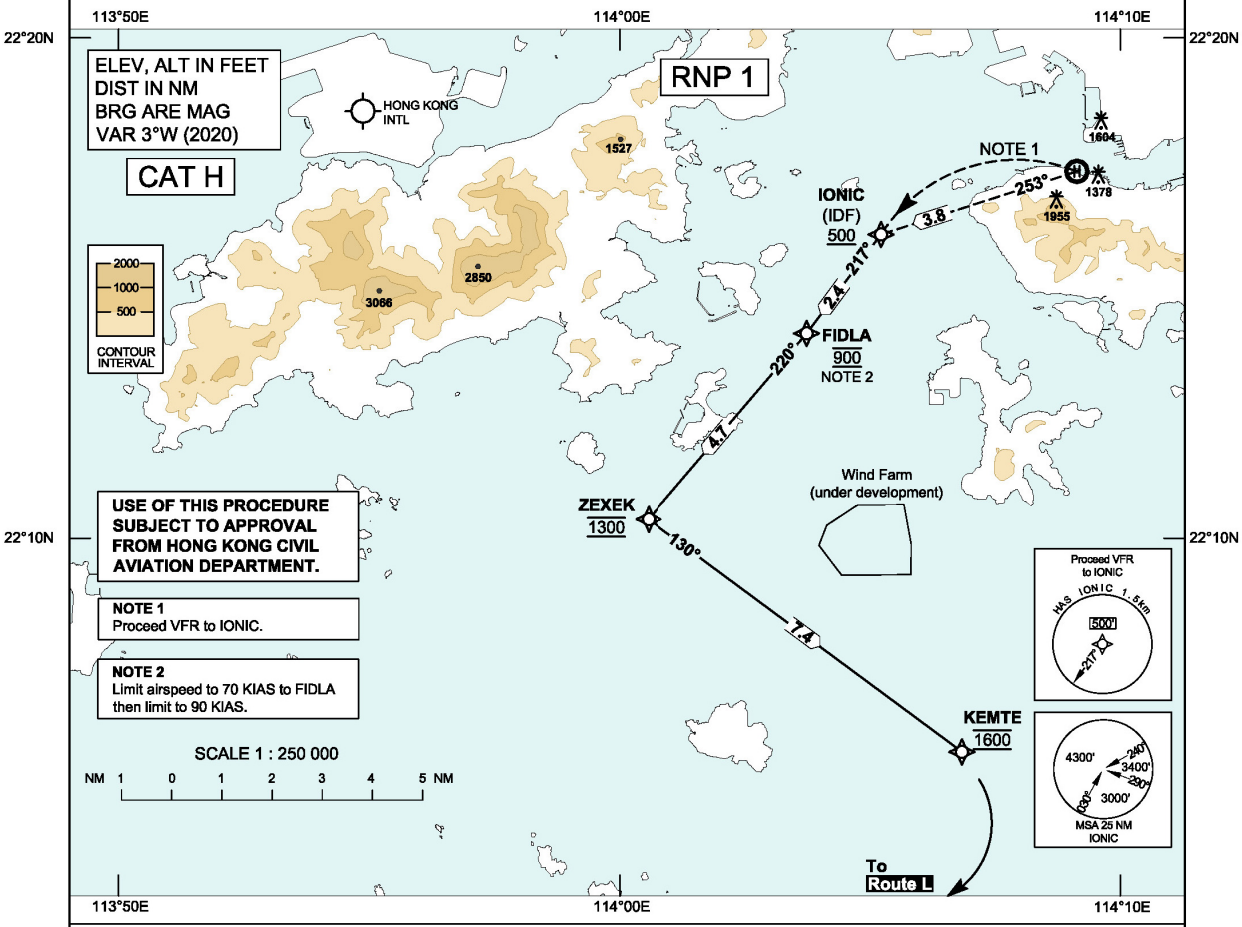

AFTER TAKEOFF:
Climb in VMC and accelerate to Vmini to cross IONIC at or above *500* ft prior to entering Instrument Meteorological Conditions. Continue climbing to cross FIDLA at *900* ft. Continue climbing to cross ZEXEK at *1 300* ft. From ZEXEK continue climbing to cross KEMTE at *1 600* ft.

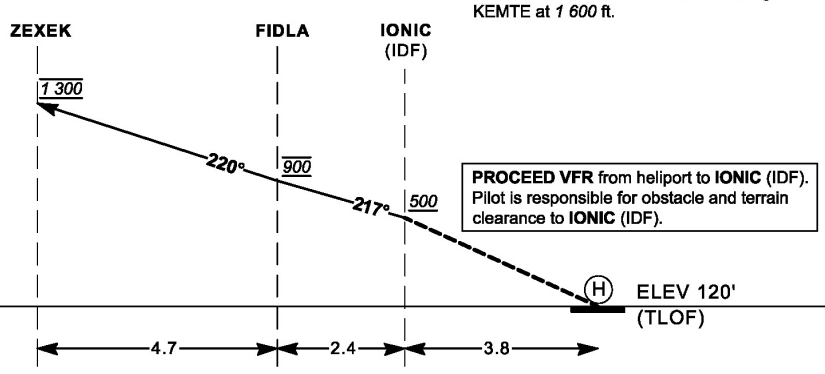

PROCEED VFR from heliport to **IONIC** (IDF). Pilot is responsible for obstacle and terrain clearance to **IONIC** (IDF).

Climb required	Climb (ft / NM)	Recommended Climb (ft / min at GS)				
		50	60	70	80	90
VFR -> IONIC	99	82	99	115	NOTE 2	
IONIC -> FIDLA	167	139	167	194		
FIDLA -> ZEXEK	85	71	85	99	113	128

CHANGE: Update of coastline.

AD 3-VHSS-SID_V05_220608li

SKY SHUTTLE HELIPORT (VHSS)
RNAV KEMTE 1 DEPARTURE

TABULAR DESCRIPTION

Designator: RNAV KEMTE 1

Serial Number	Path Descriptor	Waypoint Identifier	Fly-over	Course /Track °M (°T)	Magnetic Variation	Distance (NM)	Turn Direction	Altitude (ft)	Speed (KIAS)	Navigation Specification
01	IF	IONIC	-	-	+3.0	-	-	+500	-	RNP 1
02	TF	FIDLA	-	217 (214)	+3.0	2.4	-	@900	-70	RNP 1
03	TF	ZEXEK	-	220 (217)	+3.0	4.7	L	@1300	-90	RNP 1
04	TF	KEMTE	-	130 (127)	+3.0	7.4	-	@1600	-	RNP 1

WAYPOINT LIST

RNAV KEMTE		
Waypoint Identifier	**Coordinates (WGS-84)**	
Sky Shuttle Heliport – VHSS	22 17 19.70 N	114 09 08.40 E
IONIC (IDF)	22 16 04.50 N	114 05 13.93 E
FIDLA	22 14 06.03 N	114 03 44.89 E
ZEXEK	22 10 23.10 N	114 00 34.90 E
KEMTE	22 05 44.56 N	114 06 50.54 E